

Interior Crest Installation Instructions

Components:

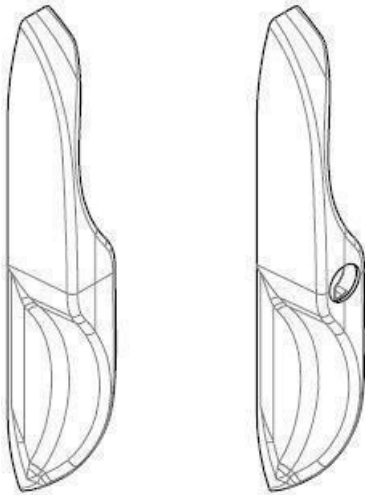

INTUITION
External Pull
Non-Locking

OR

INTUITION
External Pull
Locking

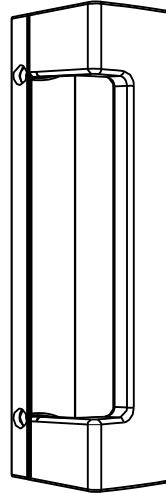

Crest Interior Handle

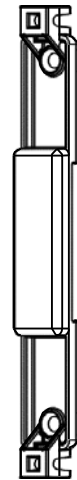

Mounting
Plate

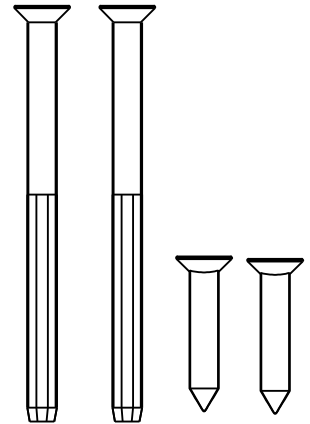

Screw Pack

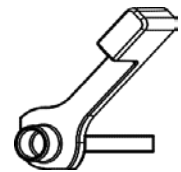

Crest Snib

* THIS HANDLE IS NOT INCLUDED IN KIT *

1. Insert lock cylinder

Non-Locking Handles

- Skip to step 2

Locking Handle

- Loosen screw in handle
- For left hand opening doors, as viewed from the exterior, insert the lock cylinder into the exterior handle as shown
- Secure with screw supplied in handle.
- For right hand opening doors, flip the cylinder 180 degrees

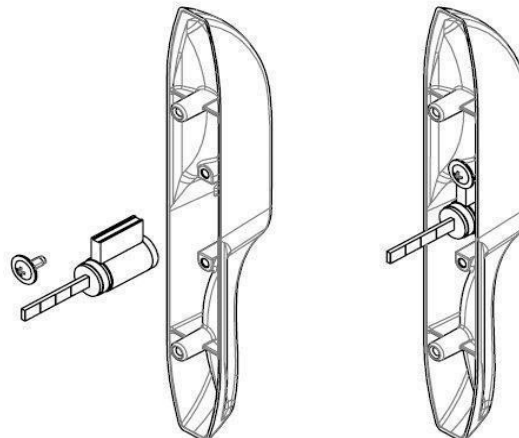

Interior Crest Installation Instructions

2. Select mounting screw

SCREW
M4 X 45 Mounting Screw

M4 x 45

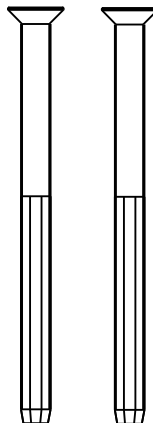

Note: Drawing for reference only. Not to scale.

3. Install exterior handle

- Install mounting plate and exterior handle
- For easier installation, lubricate screws and drive through the mounting plate into the exterior handle
- DO NOT over-tighten screws

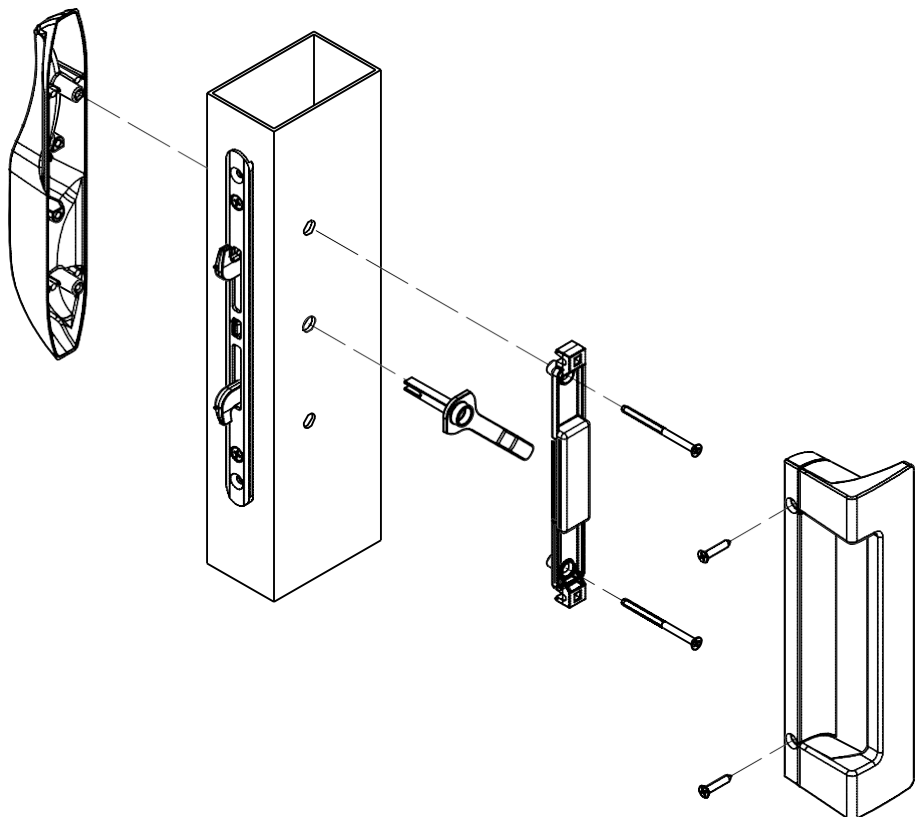

4. Install interior handle

- Install Crest handle using M4 x 20 mounting screws.